

NOV 13 2025

RECEIVED



25 TAILLEFER ROAD, CORBEIL, ONTARIO POH 1K0  
TEL.: (705) 752-2740 FAX.: (705) 752-2452

**APPLICATION FOR CONSENT UNDER SECTION 53 OF THE PLANNING ACT**

APPLICATION FEE: Please see attached Schedule "F" as per The Municipality of East Ferris Fees and Charges amended By-law No. 2023-11. If approved there is a \$250.00 Finalization Fee and a \$1,500.00 Parkland Dedication Fee.

Payment can be made by cheque (made payable to the Municipality of East Ferris), cash or debit. All fees are non-refundable.

It is required that two (2) copies of the application be filed together with sketches with the Secretary-Treasurer of the Municipality of East Ferris and be accompanied by the fee. In accordance with Section 1.0.1 of the Planning Act, R.S.O. 1990 information and material required to be provided to a municipality or approval authority as part of this application shall be considered public information and shall be made available to the public. The consent application framework is formally established in the Ontario Planning Act R.S.O. 1990, c.P.13. Failure to submit all of the required information may prevent or delay the consideration of the application.

**1. APPLICANT INFORMATION**

Owner(s): Alysha Way

Home Phone: [REDACTED] Alternate Phone: \_\_\_\_\_

Fax Number: \_\_\_\_\_ Email: [REDACTED]

Home Address: 362 Derland City/Town/Village/Hamlet: CORBEIL.

Postal Code: POH 1K0

Municipal Address of Lands affected (911 number): \_\_\_\_\_

Authorized Agent/Applicant Solicitor (if any): PAUL GOODRIDGE - GOODRIDGE GOULET PLANNING & SURVEYING LTD.

Phone Number: 705-493-1770 Alternate Phone: 493-7974

Address: SUITE L - 490 MAIN ST. E City/Village: NORTH BAY, ON P1B 1B5

Fax: \_\_\_\_\_ Email: paul.goodridge@ggpsltd.com

Specify to whom all communications should be sent (check appropriate space):

Owner                       Agent                       Solicitor                       Both

**1B. NAME(S) AND ADDRESS(ES) OF ANY MORTGAGE COMPANIES, HOLDERS OF CHARGES OR OTHER ENCUMBRANCES RELATED TO THE SUBJECT LANDS:**

\_\_\_\_\_

**2. PURPOSE OF THE APPLICATION:**

Type and purpose of Transaction (Check appropriate space)

Conveyance:

New Lot       Right of Way    Lot Addition    Easement

Other:

Charge       Lease    Validation of Title       Partial Discharge of Mortgage

Name of Person(s) (purchaser, lease, mortgage, etc.) to whom land or interest in land is to

be conveyed, leased or mortgaged (if known): TO BE LISTED FOR SALE

Relationship (if any) of person(s) named above (specify nature of relationship):

NONE

**3. LOCATION OF SUBJECT LAND:**

Lot(s) 19 Concession No(s). 9 Registered Plan (Subdivision) No. \_\_\_\_\_

Lot(s) (No.(s)) \_\_\_\_\_ Reference Plan (Survey) No. \_\_\_\_\_ Part(s) \_\_\_\_\_

Parcel(s) PIN 49185-0821 Hamlet (Asterville, Corbeil, Derland) CORBEIL (SUBURBAN).

Are there any easements or restrictive covenants affecting the subject land?

Yes                                       No

Please Describe: \_\_\_\_\_

**4. HISTORY OF SUBJECT LAND:**

Has the land been severed from the parcel originally acquired by the owner?

Yes                                       No

If "yes", number of parcels created ONE.

Date parcel(s) created 2024

User(s) of Parcel(s) RURAL RESIDENTIAL.

Name(s) of Transferee(s) GUY & PATRICIA TESSIER

**5. DESCRIPTION OF SUBJECT LAND TO BE SEVERED:**

Frontage: 101.5 Depth: 318.06 Area: ± 2.8 ha

Existing Use(s): RURAL RESIDENTIAL

Number of Buildings and Structures (existing) on land to be severed: 3

Use(s) of Buildings and Structures (existing) on land to be severed: DWELLING, GARAGE.

LOG ACCESSORY STRUCTURE

Particulars of all building(s) and structure(s) (Existing) on the land to be Severed. Specify the setback distances from the side, rear and front lot lines.

TYPE OF EXISTING BUILDINGS OR STRUCTURES	Side Lot Line (WEST)	Side Lot Line (EAST)	Front Lot Line (SOUTH)	Rear Lot Line (NORTH)
DWELLING	10±	77±	75±	230±
GARAGE	47.8±	28.5±	30.5±	278.3±
LOG SHED	41.3±	48.6±	123.9±	180.8±

Not Applicable (please check if there are no existing building(s) or structure(s))

Proposed Use(s): NO CHANGE

Number of Buildings and Structures (proposed) on land to be severed: NIL.

Use(s) of Buildings and Structures (proposed) on land to be severed: NIL.

Particulars of all building(s) and structure(s) (Proposed) on the land to be Severed. Specify the setback distances from the side, rear and front lot lines.

TYPE OF PROPOSED BUILDINGS OR STRUCTURES	Side Lot Line	Side Lot Line	Front Lot Line	Rear Lot Line
N/A				

Not Applicable (please check if there are no proposed building(s) or structure(s))

**6. DESCRIPTION OF SUBJECT LAND TO BE RETAINED:**

Frontage: 71.9 Depth: 1005.0± Area 31.58 ha±

Existing Use(s): VACANT

Number of Buildings and Structures (existing) on land to be retained: NIL.

Use(s) of Buildings and Structures (existing) on land to be retained:

N/A

Particulars of all building(s) and structure(s) (Existing) on the land to be **retained**. Specify the setback distances from the side, rear and front lot lines.

TYPE OF EXISTING BUILDINGS OR STRUCTURES	Side Lot Line	Side Lot Line	Front Lot Line	Rear Lot Line

Not Applicable (please check if there are no existing building(s) or structure(s))

Proposed Use(s): RURAL RESIDENTIAL (FUTURE)

Number of Buildings and Structures (proposed) on land to be retained: TBD.

Use(s) of Buildings and Structures (proposed) on land to be retained:

RESIDENTIAL.

Particulars of all building(s) and structure(s) (Proposed) on the land to be **Retained**. Specify the setback distances from the side, rear and front lot lines.

TBD.

TYPE OF PROPOSED BUILDINGS OR STRUCTURES	Side Lot Line	Side Lot Line	Front Lot Line	Rear Lot Line

Not Applicable (please check if there are no proposed building(s) or structure(s))

**7. SERVICES (PLEASE CHECK ALL THAT APPLY):**

<u>A. Water Supply:</u>	Severed	Retained
Municipally owned and Operated (Individual)	<input type="checkbox"/>	<input type="checkbox"/>
Privately owned and operated (Communal)	<input type="checkbox"/>	<input type="checkbox"/>
Lake	<input type="checkbox"/>	<input type="checkbox"/>
Dug Well	<input type="checkbox"/>	<input type="checkbox"/>
Drilled Well	<input checked="" type="checkbox"/>	<input checked="" type="checkbox"/>
Other (Specify) _____	<input type="checkbox"/>	<input type="checkbox"/>

<u>B. Sewage Disposal:</u>	Severed	Retained
Municipally owned Operated (Individual)	<input type="checkbox"/>	<input type="checkbox"/>
Privately owned and Operated (Communal)	<input type="checkbox"/>	<input type="checkbox"/>
Septic Tank/Field Bed	<input checked="" type="checkbox"/>	<input checked="" type="checkbox"/>
Holding Tank	<input type="checkbox"/>	<input type="checkbox"/>
Other (specify) _____	<input type="checkbox"/>	<input type="checkbox"/>

<u>C. Access:</u>	Severed	Retained
Unopened Road Allowance	<input type="checkbox"/>	<input type="checkbox"/>
Open Municipal Road (Public Road) - <i>DERLAND ROAD</i>	<input checked="" type="checkbox"/>	<input checked="" type="checkbox"/>
Private Right of Way	<input type="checkbox"/>	<input type="checkbox"/>
Provincial Highway	<input type="checkbox"/>	<input type="checkbox"/>
Other (specify) _____	<input type="checkbox"/>	<input type="checkbox"/>
Name of Road/Street: _____		
Is Access only by water?	<input type="checkbox"/> Yes	<input checked="" type="checkbox"/> No
If the answer to the above question was "yes" describe the boat docking facilities to be Used and the approximate distance of these facilities from the subject land and the nearest opened public road: _____		

<u>C. Storm Drainage:</u>	Severed	Retained
Sewers	<input type="checkbox"/>	<input type="checkbox"/>
Ditches	<input type="checkbox"/>	<input type="checkbox"/>
Swales	<input checked="" type="checkbox"/>	<input checked="" type="checkbox"/>
Other (Specify) _____	<input type="checkbox"/>	<input type="checkbox"/>

**8. PRESENT OFFICIAL PLAN DESIGNATION (PLEASE CONTACT PLANNING & DEVELOPMENT STAFF):**

*RURAL*

**9. PRESENT ZONING BY-LAW PROVISIONS APPLYING TO LAND (ZONING OF SUBJECT LAND) (PLEASE CONTACT PLANNING STAFF):**

*RURAL*

10. ZONING BY-LAW NUMBER (PLEASE CONTACT PLANNING STAFF):

2021-60

11. WHAT IS THE PROPOSED ZONING OF THE LAND INTENDED TO BE SEVERED?

No CHANGE

12. IF KNOWN, HAVE THE LANDS:

A) Ever been, or is now, part of an application for:

I) Official Plan Amendment?

Yes  No  Unknown

If 'yes', file # \_\_\_\_\_ Status of Application \_\_\_\_\_

II) Plan of Subdivision?

Yes  No  Unknown

If 'yes', file # \_\_\_\_\_ Status of Application \_\_\_\_\_

III) Consent?

Yes  No  Unknown

If 'yes', file # UNKNOWN Status of Application APPROVED

IV) Rezoning?

Yes  No  Unknown

If 'yes', file # \_\_\_\_\_ Status of Application \_\_\_\_\_

V) Minor Variance?

Yes  No  Unknown

If 'yes', file # \_\_\_\_\_ Status of Application \_\_\_\_\_

B. Ever been the subject of a Minister's Zoning Order?

Yes  No  Unknown

If 'yes', what is the Ontario Regulation Number \_\_\_\_\_

13. IS THE SUBJECT LAND (SEVERED AND RETAINED) WITHIN AN AREA OF LAND DESIGNATED UNDER ANY PROVINCIAL PLAN OR PLANS?

Yes  No

Name of Plan(s): GROWTH PLAN FOR NORTHERN ONTARIO (GPNO).

14. IF THE ANSWER TO THE ABOVE IS "YES", DOES THE APPLICATION CONFORM TO OR DOES NOT CONFLICT WITH THE APPLICABLE PROVINCIAL PLAN OR PLANS?

Yes  No

Name of Plan(s): GPNO - PROMOTES ECONOMIC DEVELOPMENT IN AN ENVIRONMENTALLY SUSTAINABLE MANNER.

15. IS THE APPLICATION FOR CONSENT CONSISTENT WITH THE PROVINCIAL POLICY STATEMENTS ISSUED UNDER SUBSECTION 3(1) OF THE PLANNING ACT?

Yes  No

16. IF THE ANSWER TO THE ABOVE IS "YES", DOES THE APPLICATION CONFORM TO OR DOES NOT CONFLICT WITH THE APPLICABLE PROVINCIAL PLAN OR PLANS?

Yes  No

17. DO YOU HAVE ANY KNOWLEDGE OF ENDANGERED SPECIES OR SPECIES AT RISK OR KNOWLEDGE OF POTENTIAL HABITAT FOR SUCH SPECIES ON THE SUBJECT LAND OR ADJACENT LANDS?

Yes  No

If "yes", please explain: \_\_\_\_\_

**20. AFFIDAVIT OR SWORN DECLARATION**

I/We PAUL GOODRIDGE of the MUNICIPALITY  
of CANANDER in the DISTRICT of PARRY SOUND.

Solemnly declare that:

All the above statements and the statements contained in all of the exhibits transmitted herewithin are true, and I/We make this solemn declaration conscientiously believing it to be true and knowing that it is of the same force and effect as if made under oath.

DECLARED before me at the CITY of NORTH BAY  
in the DISTRICT of NIPISSING this 12<sup>th</sup>  
day of NOVEMBER 2025.

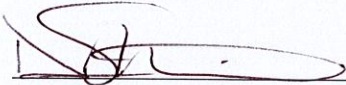

A Commissioner or Hazel Smith,  
Deanna Lee Sheer  
a Commissioner, etc., Province of  
Ontario, for C. John D'Agostino  
Law Professional Corporation.  
Expires August 19, 2026  
A Commissioner etc.



Signature of Applicant, Solicitor,  
Authorized Agent

Signature of Applicant, Solicitor,  
Authorized Agent

**21. AUTHORIZATION**

Consent of the owner(s) to the use and disclosure of personal information

I/We ALYSHA WAY am/are the owner(s) of  
the land that is the subject of this consent application for the purposes of the Freedom of  
Information and Privacy Act I/We authorize and consent to the use by or the disclosure to any  
person or public body of any personal information that is collected under the authority of the  
Planning Act for the sole purposes of processing this application.

Nov 12 / 25  
Date

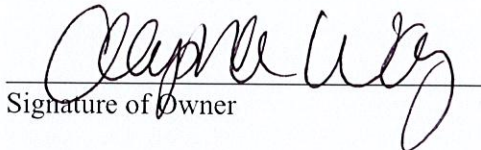

Signature of Owner

\_\_\_\_\_  
Date

\_\_\_\_\_  
Signature of Owner

**22. AUTHORIZATION OF OWNER FOR AGENT TO MAKE THE APPLICATION AND TO PROVIDE PERSONAL INFORMATION**

If the applicant is not the owner of the land that is the subject of this application, the written authorization of the owner that the applicant is authorized to make the application must be included with this form or the authorization set out below must be completed.

I/We ALYSHA WAY am/are the owner(s) of the land that is the subject of this application for a consent and I/We authorize PAUL GODDRIDGE to make this application on my/our behalf, and for the purposes of the Freedom of Information and Protection of Privacy Act to provide any of my personal information that will be included in this application or collected during the processing of this application.

Nov 12, 2025  
Date

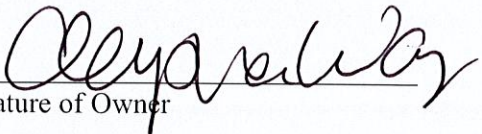
  
Signature of Owner

\_\_\_\_\_  
Date

\_\_\_\_\_  
Signature of Owner

**23. CONSENT OF OWNER – SITE INSPECTION**

I/We ALYSHA WAY am/are the owner(s) of the land that is the subject of this application for a consent and I/We authorize Municipal Staff, Committee Members, and Council members to enter onto the property to gather information necessary (e.g. site inspection, photos, video etc.) for assessing this application.

Nov 12, 2025  
Date

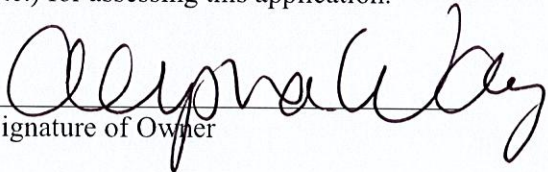
  
Signature of Owner

\_\_\_\_\_  
Date

\_\_\_\_\_  
Signature of Owner

For Office Use Only: Date Complete application was received: _____ File No. _____ Date Stamp:   
--------------------------------------------------------------------------------------------------------------------

SKETCH TO ACCOMPANY

# SEVERANCE CONSENT APPLICATION

## PART OF LOT 19, CONCESSION 9

### TOWNSHIP OF EAST FERRIS

TREADLIGHTLY  
ESTATES

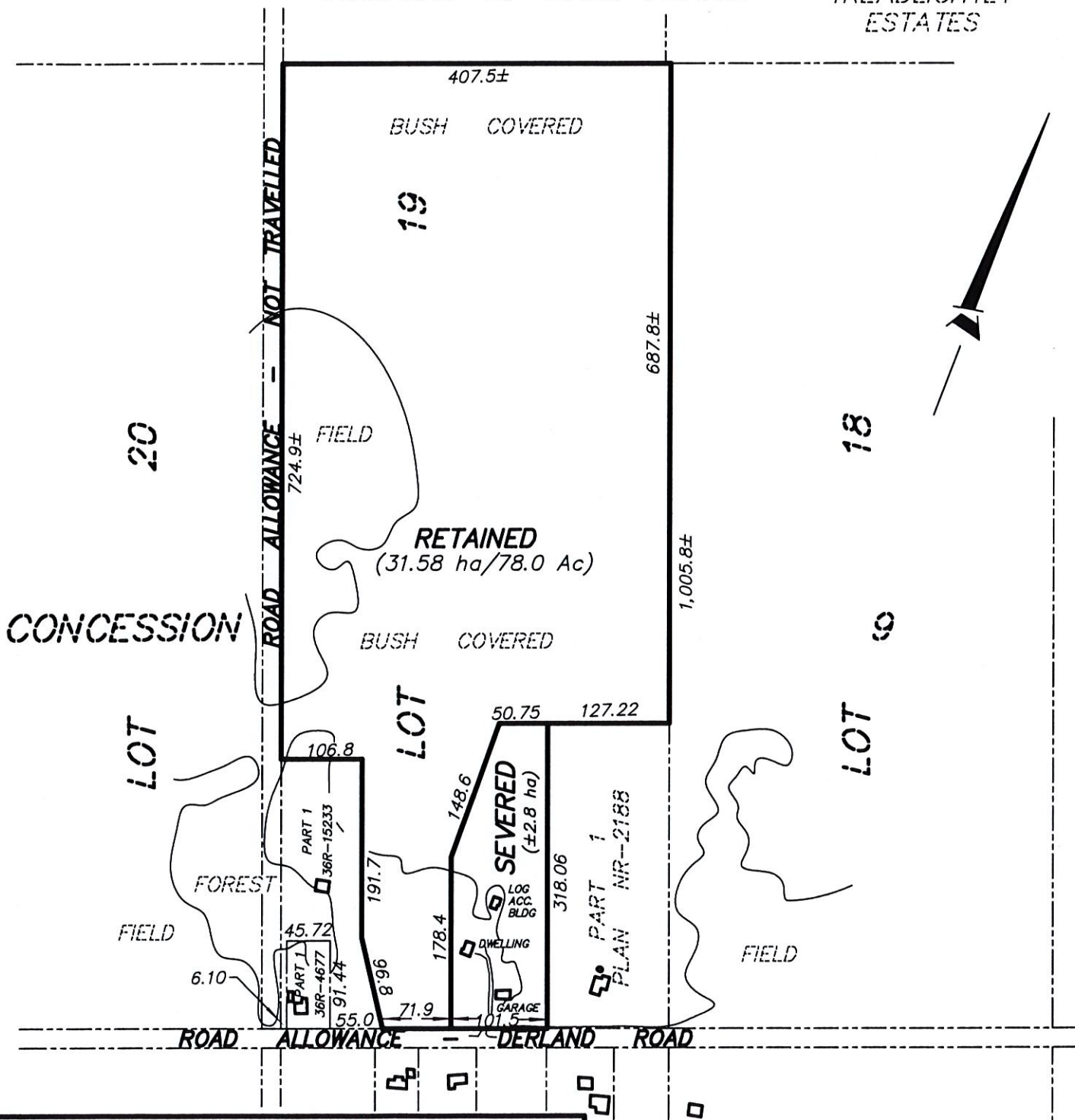

**METRIC:**

DISTANCES SHOWN ON THIS SKETCH ARE IN METERS AND CAN BE CONVERTED TO FEET BY DIVIDING BY 0.3048.

**COPYRIGHT:**

THIS SKETCH WAS PREPARED EXCLUSIVELY FOR ALYSHA WAY AND THE UNDERSIGNED ACCEPTS NO RESPONSIBILITY FOR USE BY OTHERS.

© NO PERSON MAY COPY, REPRODUCE, DISTRIBUTE, OR ALTER THIS PLAN IN WHOLE OR IN PART WITHOUT THE WRITTEN PERMISSION OF PAUL GOODRIDGE, OLS.

**CAUTION:**

THIS SKETCH IS NOT A PLAN OF SURVEY AND SHALL NOT BE USED FOR MORTGAGE OR TRANSACTION PURPOSES. IT IS TO BE USED SOLELY FOR THE EXPRESS PURPOSE STATED HEREON.

# GOODRIDGE GOULET PLANNING & SURVEYING LTD.

ONTARIO LAND SURVEYOR - LAND USE PLANNER - DEVELOPMENT CONSULTANTS

UNIT 1 - 490 MAIN STREET EAST, NORTH BAY, ON P1B 1B5  
705-493-1770 paul.goodridge@ggpa ltd.com

FIELD	OFFICE	FILE
N/A	P. GOODRIDGE	1889-23-25